

COPYRIGHT GRAINGER VENDOR 4436 ALL RIGHTS RESERVED.
 PROPRIETARY AND CONFIDENTIAL INFORMATION - THIS DOCUMENT IS THE PROPERTY OF
 GRAINGER VENDOR 4436 ("OWNER") AND CONTAINS OWNER'S PROPRIETARY
 INFORMATION. ANY PERSON, CORPORATION OR OTHER FIRM RECEIVING IT IS DEEMED,
 BY RECEIVING IT, TO AGREE THAT IT, AND ANY PART OF IT, (A) SHALL NOT BE DISCLOSED
 TO ANY PERSON, CORPORATION OR OTHER ENTITY, DUPLICATED, AND/OR USED, EXCEPT AS
 AUTHORIZED IN WRITING BY THE OWNER. IF THIS DOCUMENT SHALL BE DISCLOSED OR
 BE RETURNED TO OWNER UPON REQUEST, IT MAY BE SUBJECT TO CERTAIN
 RESTRICTIONS UNDER APPLICABLE EXPORT CONTROL LAWS AND REGULATIONS.

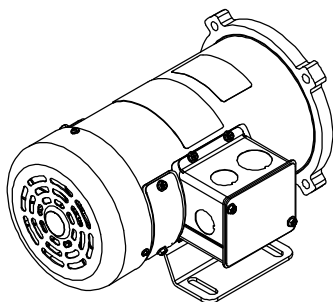
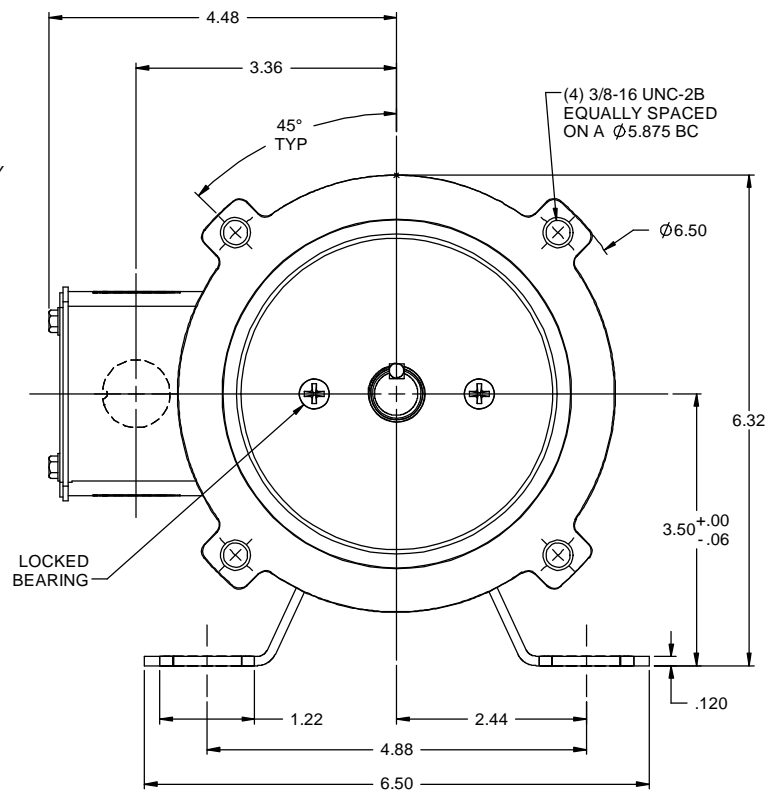
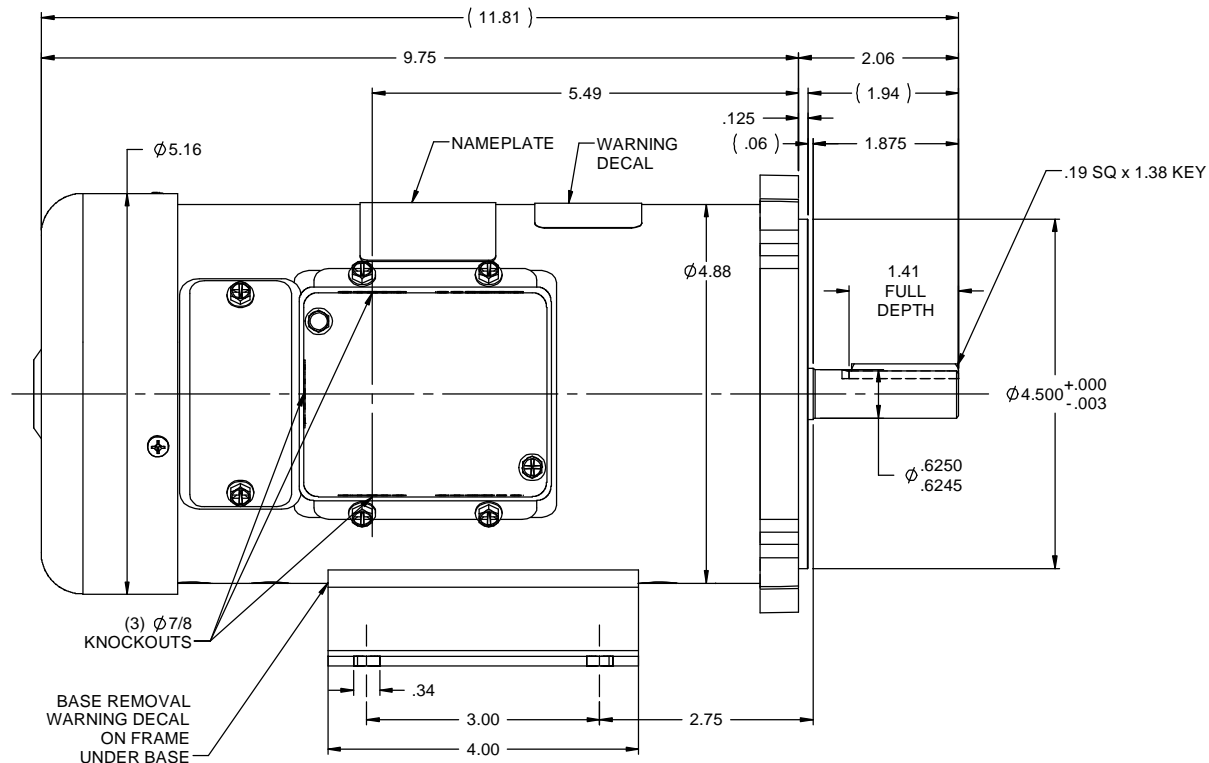
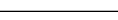

NOTES:

- 1) MAXIMUM FACE RUNOUT .004 T.I.R.
- 2) MAXIMUM PILOT ECCENTRICITY .004 T.I.R.
- 3) PERMISSIBLE SHAFT RUNOUT .002 T.I.R.
- 4) GASKETS THROUGHOUT.

						<div>Dayton[®]</div> <div>Dayton Electric Mfg. Co. Lake Forest, IL 60045 USA</div>	DRAWN	IPG 3/7/12		
				DEC	INCHES		CHK			
				X	±.1		APPR			
				XX	±.03			SCALE	5:8	
				XXX	±.005		TITLE	OUTLINE	REF	027620
				XXXXX	±.0005			42 FRAME DC - SS56C MOUNT	FMF	4Z524
00	RELEASED		IPG 3/7/12			MATL		PAGE	OF	
NO	REVISION		BY & DATE	CHK	ANG ±1/2°	FINISH				
THIRD ANGLE PROJECTION						RFP	PREV	SIZE	DRAWING NO	REV
						NETWORK FILE NAME		4Z524.OD	B	4Z524.OD